

Exodus _____ When God s_____

____ Plagues

Why do they occur? Moses and Aaron _____
Pharaoh and the Egyptians _____

God calls them s_____, w_____ and j_____

1. Signs to N_____

Pharaoh asked a question: “_____ is the Lord?” –he’ll find out

Lesson 1: You need to know “I _____ L_____”

Lesson 2: You need to know there is n_____ like the Lord

Lesson 3: You need to know I am the Lord in this I_____

Lesson 4: You need to know my P_____ and my N_____

2. Wonders to a_____

Why was there hail? Water vapour, clouds, ice.... is the
S_____ cause. But the Primary cause is G_____

God is in c_____ of it all – things that are O_____ and
things that are extra_____

To show he is in control:

God sets the t_____

God specifies the a_____

God uses a v_____ aid

God warns about the s_____

3. Judgements to w_____

God said he would wait _____ years – then he would j_____ Egypt

God could have e_____ them – but he is p_____

The earlier plagues are m_____

Often there is a d_____ and a w_____

Lots of the plagues challenge the Egyptian i_____. They had
false gods like: the N_____, a frog-goddess, the S_____ god.

God shows he is the r_____ God

These actions show how God h_____ sin

A s_____ act of what God will do.

Lots of the descriptions in R_____ of the end of the world
use similar plagues to Ex_____

God wants us to r_____ now.

He p_____ his people

Exodus _____ When God s_____

____ Plagues

Why do they occur? Moses and Aaron _____
Pharaoh and the Egyptians _____

God calls them s_____, w_____ and j_____

1. Signs to N_____

Pharaoh asked a question: “_____ is the Lord?” –he’ll find out

Lesson 1: _____

Lesson 2: _____

Lesson 3: _____

Lesson 4: _____

2. Wonders to a_____

Why was there hail? Secondary cause: _____

_____ Primary cause: _____

God is in c_____ of it all – things that are 0_____ and things that are extra_____

Four things he does to show he is in control:

3. Judgements to w_____

God said he would wait _____ years – then he would j_____ Egypt

God could have e_____ them – but he is p_____

The earlier plagues are m_____

Often there is a d_____ and a w_____

How did the plagues challenge the Egyptian idols? _____

God shows he is the r_____ God

These actions show how God h_____ sin

A s_____ act of what God will do.

Lots of the descriptions in R_____ of the end of the world use similar plagues to Ex_____

God wants us to r_____ now.

He p_____ his people

God sends his signs, wonders and judgements

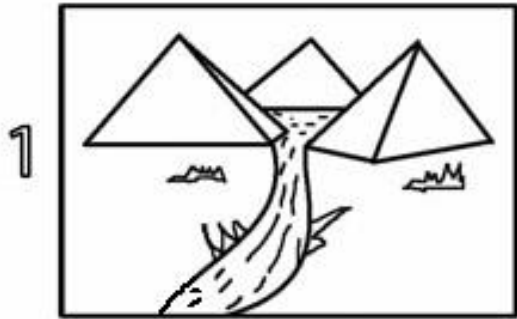

Water to blood

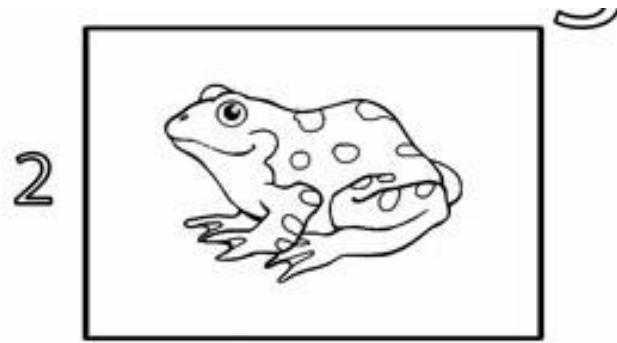

Frogs

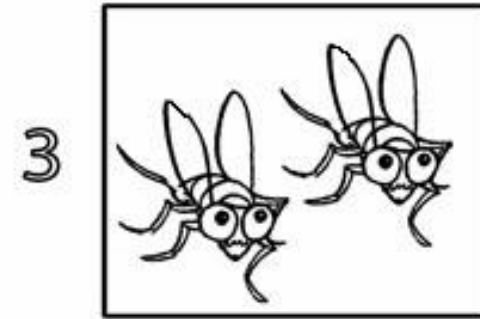

Gnats or Lice

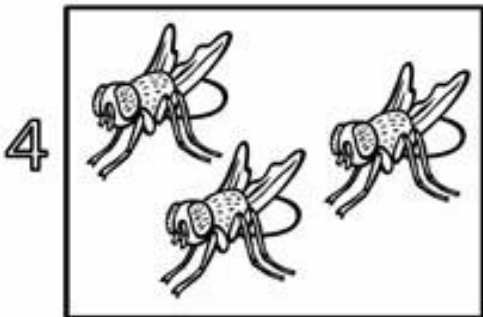

Flies

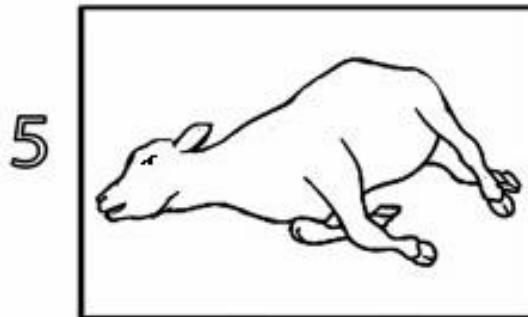

Animals sick Die



Boils

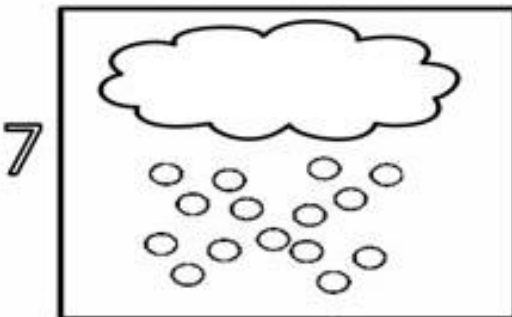

Hail

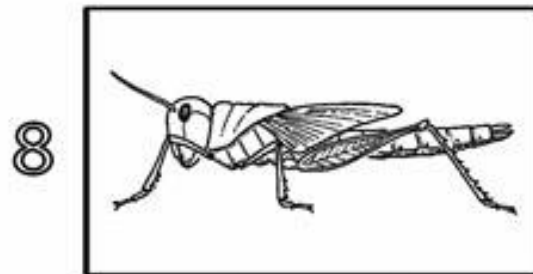

Locusts

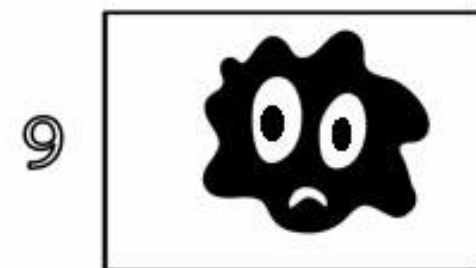

Darkness